

Pittsburgh Youth Symphony Orchestra
Heinz Hall
600 Penn Avenue, Pittsburgh, Pennsylvania 15222-3259

Phone: 412.392.4872
Email: info@pyso.org
Web: www.pyso.org

PYSO AUDITION REPERTOIRE

CLARINET

1. Brahms, Symphony No. 3, 2nd movement, opening solo
2. Rimsky-Korsakov: Capriccio Espagnol, 1st Mvt: Letter A to B **and** 3rd Mvt: 11 after K to end
3. Mendelssohn, Midsummer Night's Dream, Scherzo, up to letter B
4. Verdi, Overture to La Forza del Destino, solo at letter G up to H

BASS CLARINET (optional)

1. Strauss, Don Quixote, reh. #14-19

Eb CLARINET (optional)

1. Strauss, Till Eulenspiegel, reh #40

Audio Recording for the Preliminary Audition should consist of:

1. Up to 2 minutes of a solo selection (e.g. concerto, advanced etude, etc. *with no piano accompaniment*); *and*
2. The first two orchestral excerpts that are listed above (**Clarinet only, Brahms 1st excerpt of Rimsky-Korsakov**).

Live Auditions are by invitation only and will follow the preliminary auditions. Applicants who pass the preliminary round will be invited to the live auditions.

The live audition will consist of:

1. Up to 2 minutes of a solo selection (you can play the same selection you played for the Preliminary Audition); *and*
2. **All of the orchestral excerpts listed above (Clarinet only. If you wish you may also play the Bass Clarinet and/or Eb Clarinet excerpts).**

For complete information and deadlines visit <https://pyso.org/audition/>

SCROLL DOWN FOR MUSIC.

171 *cresc.* *f* *ff*

176

180 *sf* *sf* *sf* *f marc.* [L]

188 *piu f*

193 *sf* *sf* *sf* *sf* *sf*

Brahms: Symphony No.3
2nd mvt., opening
Clarinet Excerpt

199 *p* *f* *p* *dim.*

208 *p cresc.* *fp* *p*

in B
Andante

p espress. semplice

7

13 [A] *pp* *p*

20 [B] *p* *mf*

27 *f* *f* *sf* *sf* 4 K.B.

Capriccio espagnol.

Clarinetto I. in A, Bb

I. Alborada.

Nikolai Rimsky-Korsakov, Op. 34

Edited by Clinton F. Nieweg and Stuart Serio

in A.

Vivo e strepitoso.

Copyright ©2001 by EDWIN F. KALMUS & CO., LC

All Rights Reserved

Printed in the U.S.A.

MVMT 3
II After K to END.

Rimsky-Korsakov — Capriccio Espagnole, Op. 34

Clarinetto I.

in B.
Allegretto.

IV. Scena e Canto gitano.

quasi Cadenza (I) Cadenza (II) (Violino Solo.)

a tempo

Viol. I. II. 3

plizz

arco

4

plizz

Solo

Arpa

7

(Cadenza V) a tempo

Arpa

7

From the music to Shakespeare's
"A MIDSUMMER NIGHT'S DREAM"

PITTSBURGH YOUTH ORCHESTRA

Scherzo

In B^b
Allegro vivace

J. = 72-76

CLARINETTO I

Felix Mendelssohn-Bartholdy, Op. 61

N^o 1

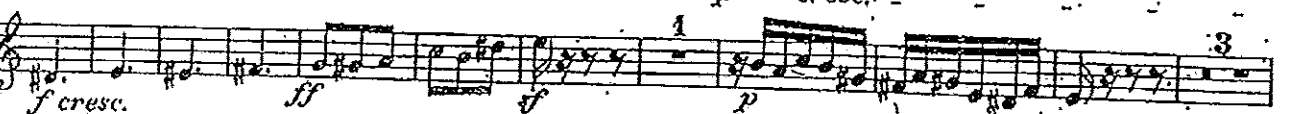

(in A)

Clarinet I

Verdi
La Forze del
Destino
Clarinet

F Andante come prima

G Allegro brillante

HEINZ HALL
600 PENN. AVE.
PITTSBURGH, PA. 15222

LA FORZA DEL DESTINO

G. VERDI

Clarinet I

M

Bass-Clarinet in B.

Don Quixote

Richard Strauss, Op. 35.

Mässig. 13 a.l. 1..

Maggiore. (Sancho Panza.) 14 4

mf 8

mf 15 2 1 1

16 poco ritard. pp dim. pp

Gemächlich. 17 1 2

Var. I. cull. mf

18 dim. mf

19 2

- Turn -
→

glückselig

etwas lebender

Dim.

Epilog. Doppelt so langsam.

Sehr lebhaft.

FOR: E-FLAT CLARINET

FROM: STRAUSS
TILL EULENSPIEGEL